

Upgrade Your Old Lam Rainbow Plasma Etcher



Upgrade Kit for Lam Rainbow 4400/20 4500/20 4600/20 4700/20 Etcher

Why Upgrade Your Old Lam Rainbow Plasma Etcher

1. Fast On-Site Upgrading



1-3 days on -site

All specification and information here are subject to change without notice and cannot be used for purchase and facility plan. All legacy equipment trademarks belong to O.E.M.. © 2021 Allwin21 Corp. All Rights Reserved.

Upgrade Kit for Lam Rainbow 4400/20 4500/20 4600/20 4700/20 Etcher



Why Upgrade Your Old Lam Rainbow Plasma Etcher

2.1 Low Costs Solution of Obsolete Parts



**Obsolete
CRT Monitor**



**Obsolete
CPU/ADIO-3**

All specification and information here are subject to change without notice and cannot be used for purchase and facility plan. All legacy equipment trademarks belong to O.E.M.. © 2021 Allwin21 Corp. All Rights Reserved.

Upgrade Kit for Lam Rainbow 4400/20 4500/20 4600/20 4700/20 Etcher



Why Upgrade Your Old Lam Rainbow Plasma Etcher

2.2 Low Costs Solution of Obsolete Parts

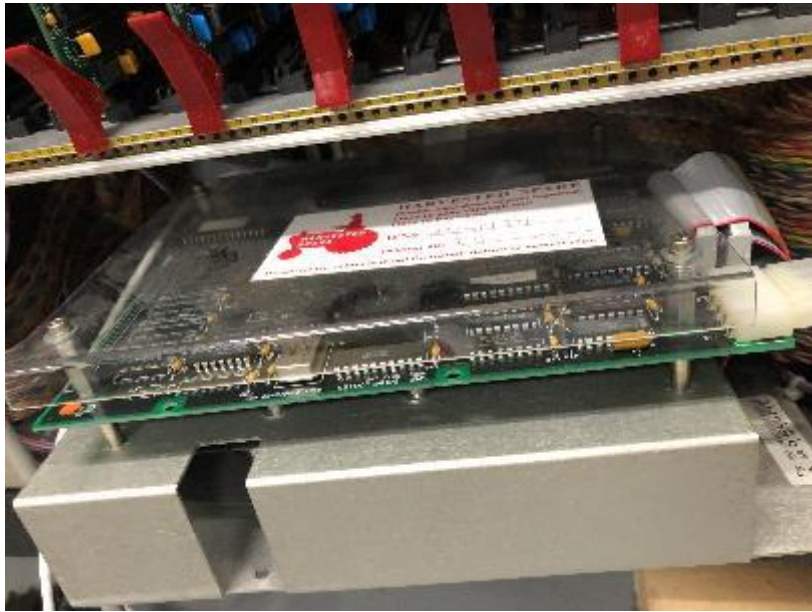

Obsolete
Hard Disk and PCB



Obsolete
Soft Driver

All specification and information here are subject to change without notice and cannot be used for purchase and facility plan. All legacy equipment trademarks belong to O.E.M.. © 2021 Allwin21 Corp. All Rights Reserved.

Upgrade Kit for Lam Rainbow 4400/20 4500/20 4600/20 4700/20 Etcher



Why Upgrade Your Old Lam Rainbow Plasma Etcher

3. PC Controller for Data Storage

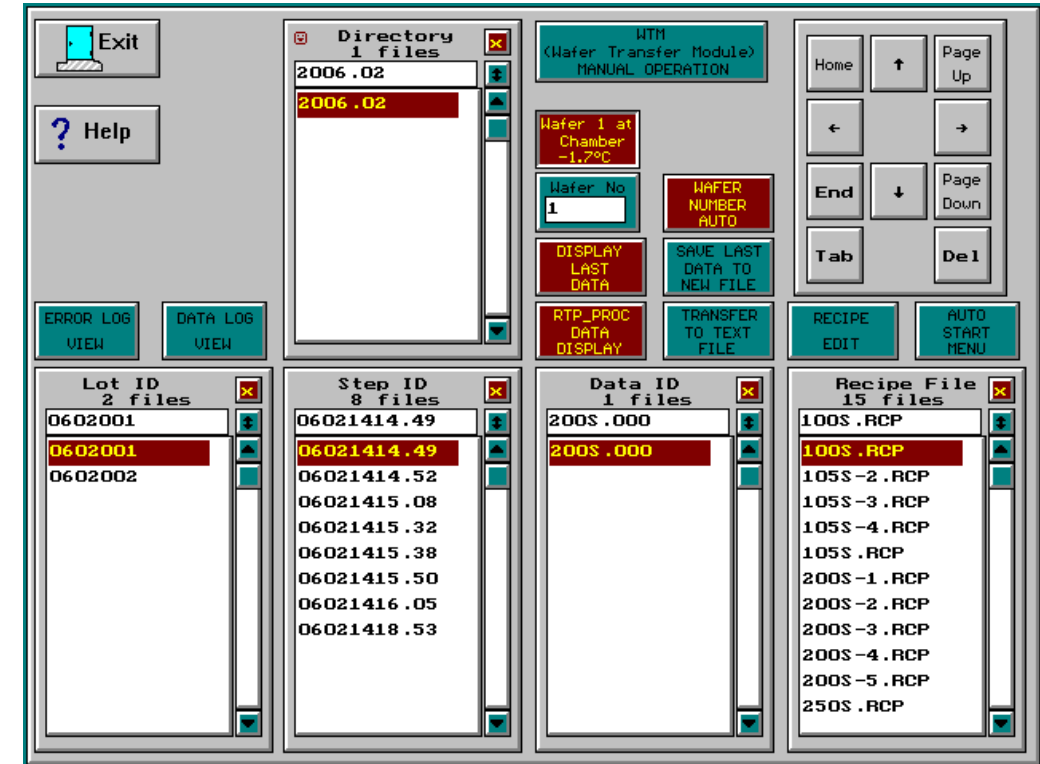
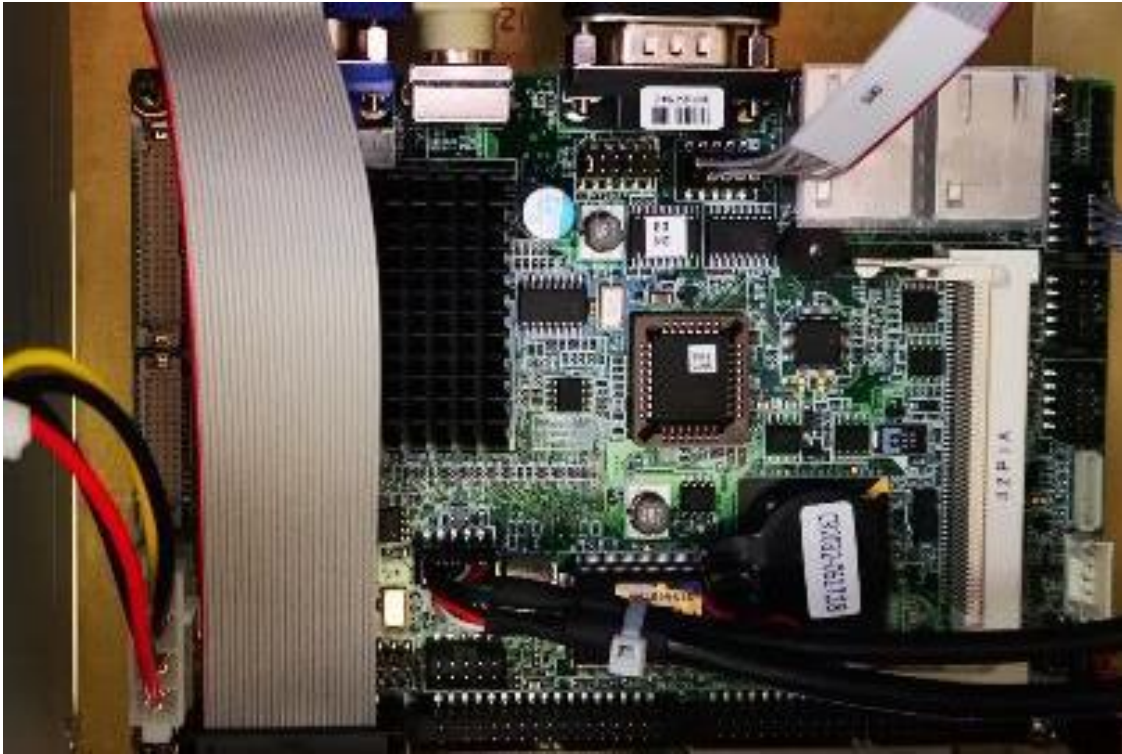

All specification and information here are subject to change without notice and cannot be used for purchase and facility plan. All legacy equipment trademarks belong to O.E.M.. © 2021 Allwin21 Corp. All Rights Reserved.

Upgrade Kit for Lam Rainbow 4400/20 4500/20 4600/20 4700/20 Etcher

Why Upgrade Your Old Lam Rainbow Plasma Etcher

4. Touch Screen GUI



All specification and information here are subject to change without notice and cannot be used for purchase and facility plan. All legacy equipment trademarks belong to O.E.M.. © 2021 Allwin21 Corp. All Rights Reserved.

Upgrade Kit for Lam Rainbow 4400/20 4500/20 4600/20 4700/20 Etcher



Why Upgrade Your Old Lam Rainbow Plasma Etcher

5. Easier Recipe Edit

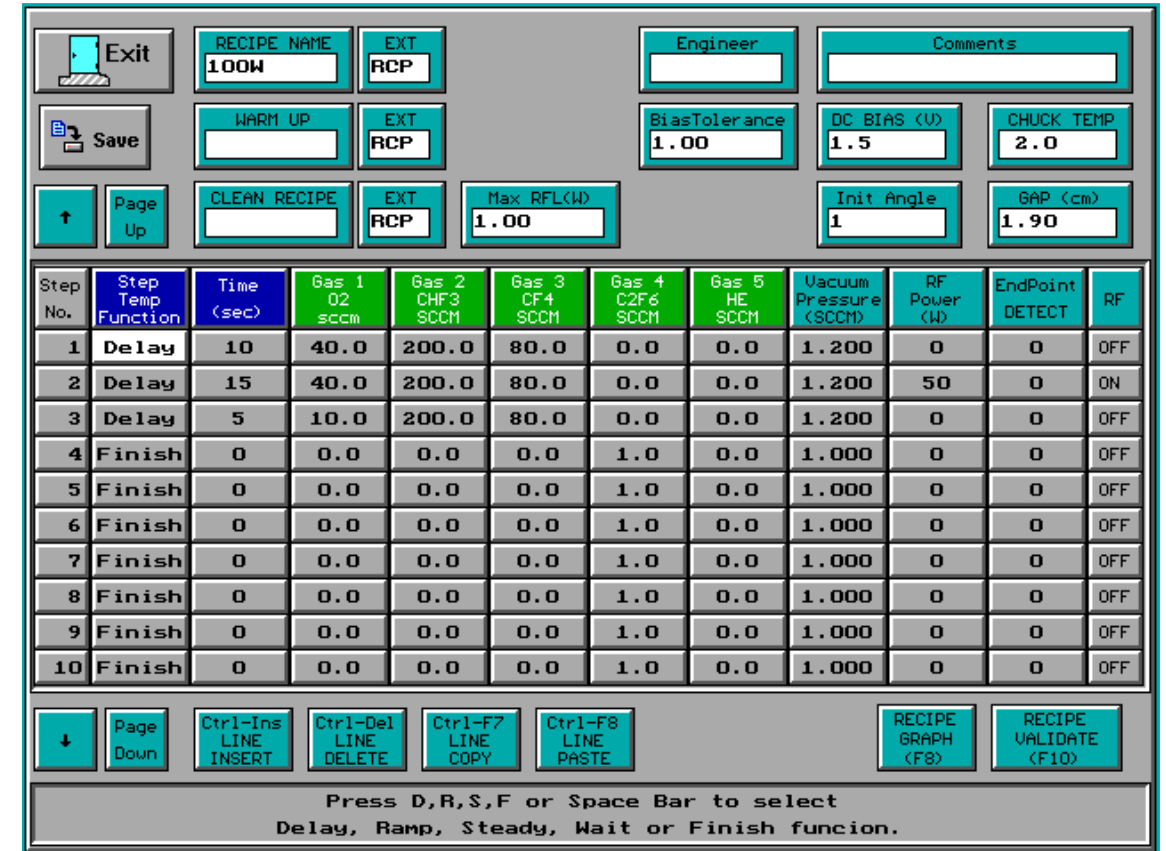
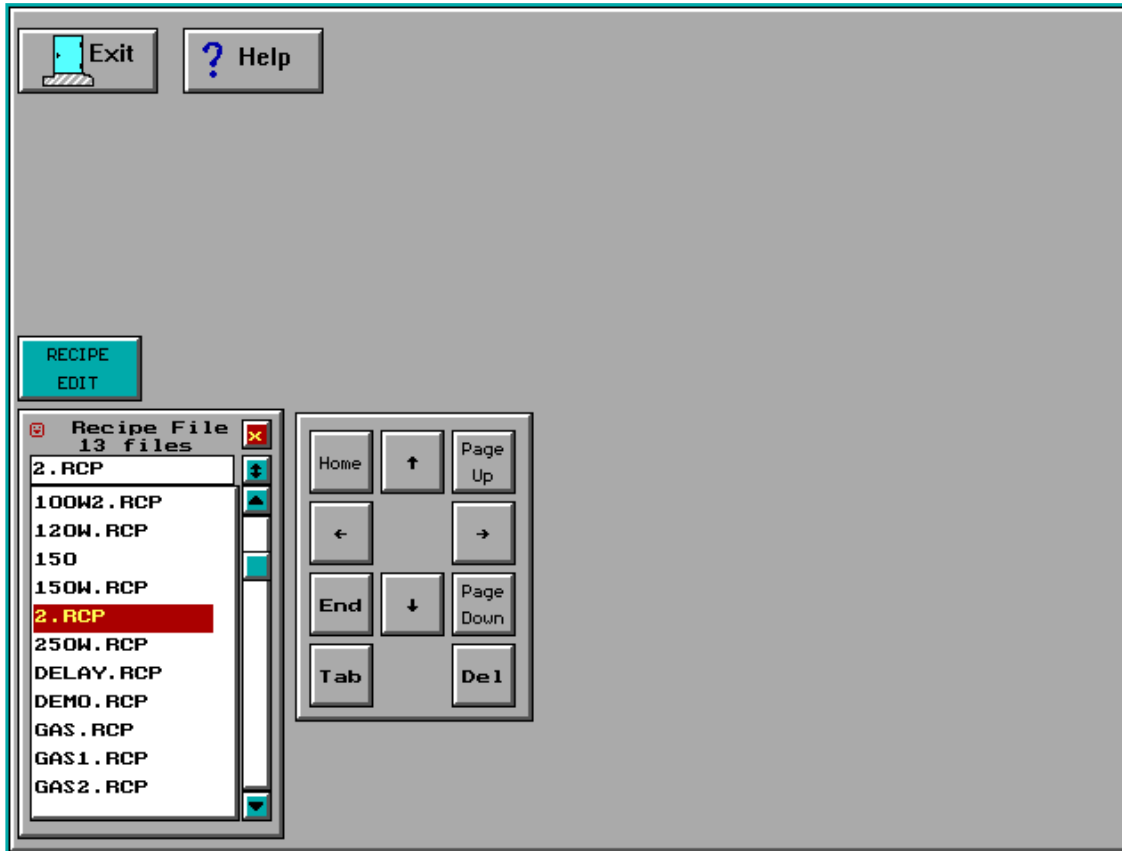

All specification and information here are subject to change without notice and cannot be used for purchase and facility plan. All legacy equipment trademarks belong to O.E.M.. © 2021 Allwin21 Corp. All Rights Reserved.

Upgrade Kit for Lam Rainbow 4400/20 4500/20 4600/20 4700/20 Etcher



Why Upgrade Your Old Lam Rainbow Plasma Etcher

6. Easier Maintenance, Calibration

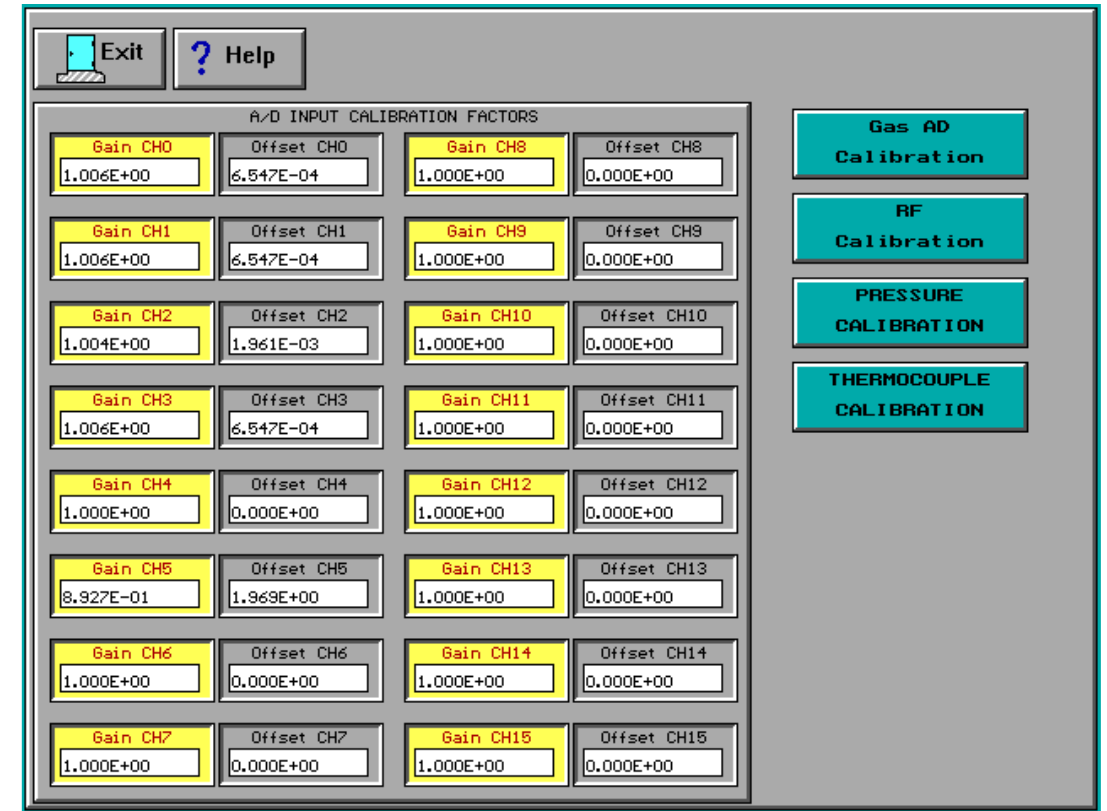
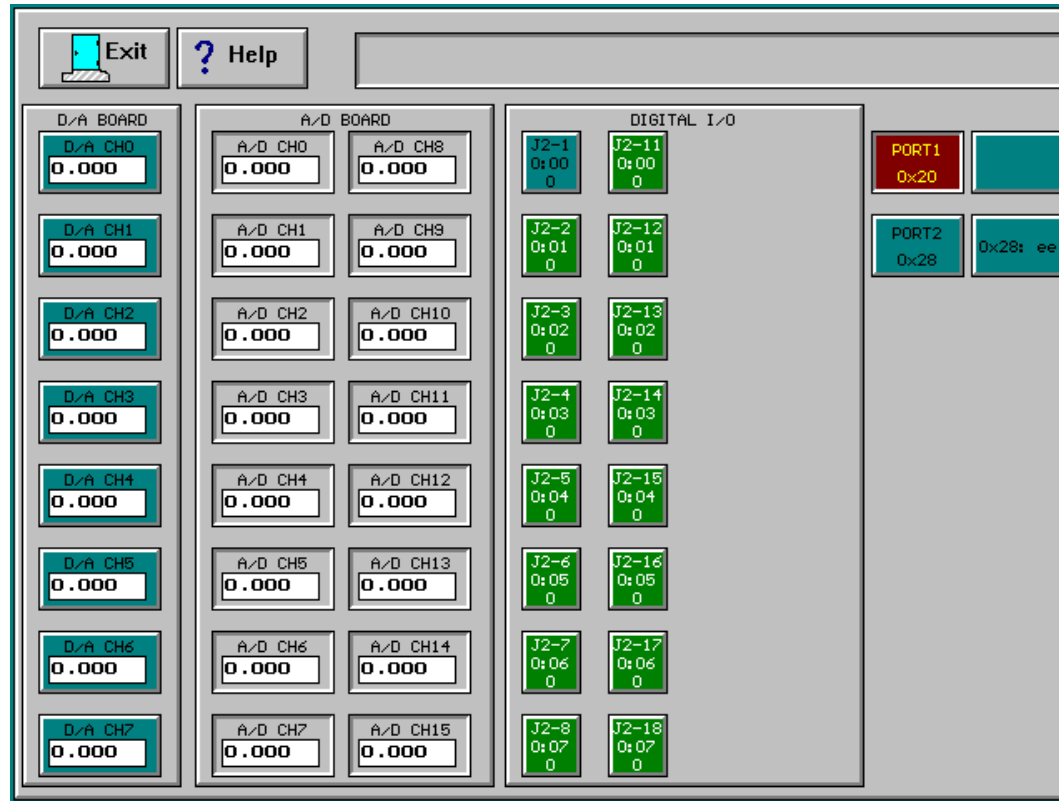

All specification and information here are subject to change without notice and cannot be used for purchase and facility plan. All legacy equipment trademarks belong to O.E.M.. © 2021 Allwin21 Corp. All Rights Reserved.

Upgrade Kit for Lam Rainbow 4400/20 4500/20 4600/20 4700/20 Etcher

Why Upgrade Your Old Lam Rainbow Plasma Etcher

7. Stable , Repeatable, Real Time Control

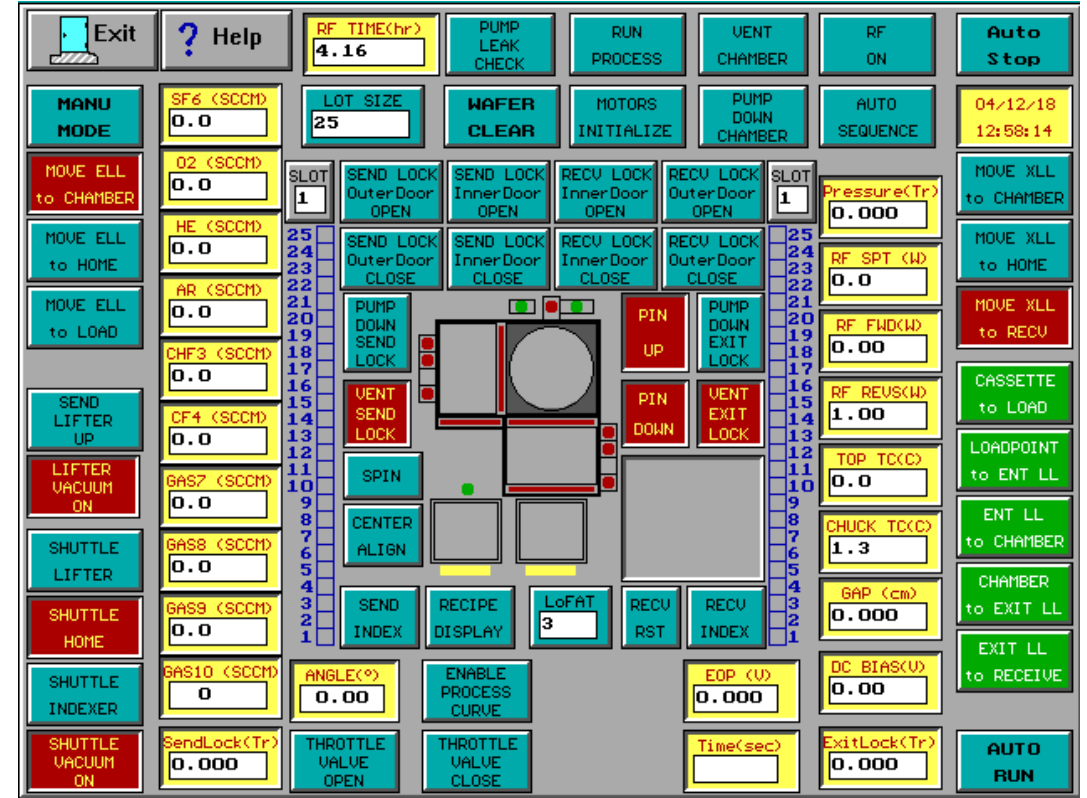
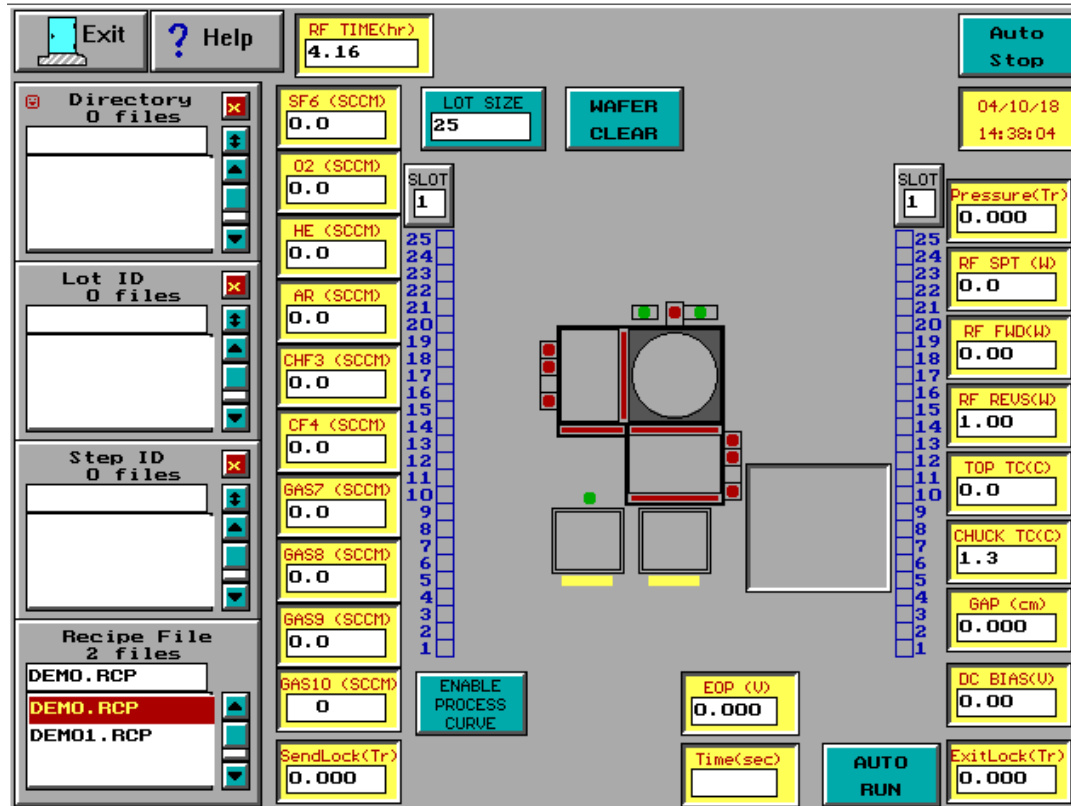

All specification and information here are subject to change without notice and cannot be used for purchase and facility plan. All legacy equipment trademarks belong to O.E.M.. © 2021 Allwin21 Corp. All Rights Reserved.

Upgrade Kit for Lam Rainbow 4400/20 4500/20 4600/20 4700/20 Etcher



8. GEM/SEC II Function (Optional)

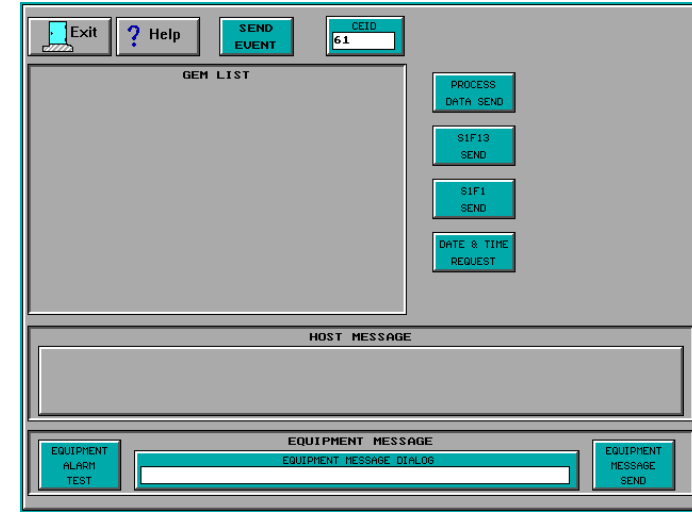
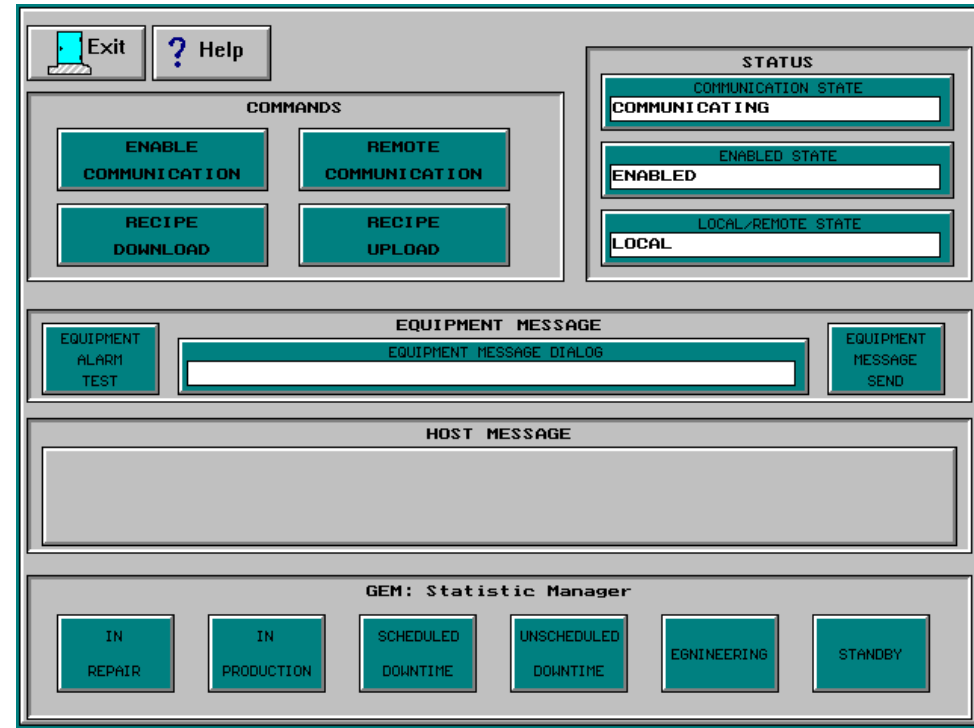
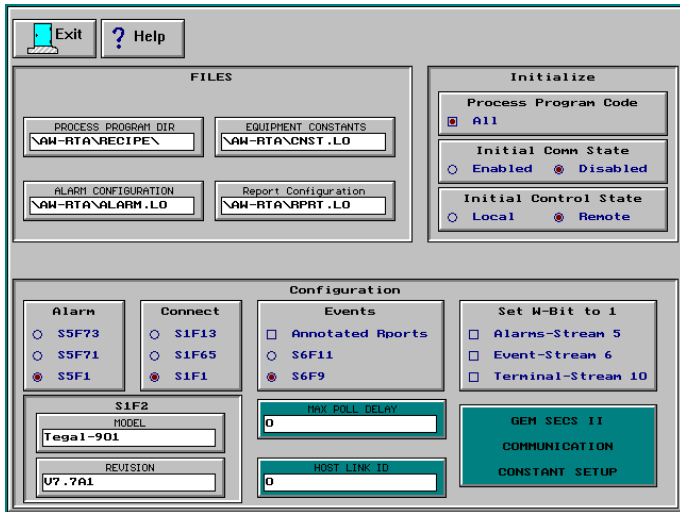

BOM of Upgrade Kit for Lam Rainbow

NO.	Description	Quantity
1	Lam Rainbow controller	1
2	STD Interface Board	1
3	Cable, Control board to computer	1
4	Cable,RS232,DB9F to DB25M	1
5	Flash Drive	1
6	Mouse	1
7	Keyboard	1



Upgrade Kit for Lam Rainbow 4400/20 4500/20 4600/20 4700/20 Etcher

Let's *All win* in the 21st Century

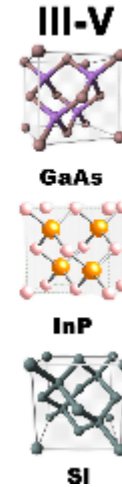

Email: sales@allwin21.com

Upgrade Kit for Lam Rainbow 4400/20 4500/20 4600/20 4700/20 Etcher

